C
F22 J

Fargo College Bulletin

PUBLISHED QUARTERLY
BY
FARGO COLLEGE
FARGO, NORTH DAKOTA

UNIVERSITY OF ILLINOIS

PRESIDENT'S OFFICE

1910

August, 1910

Vol. VI No. 2

Entered as second-class matter May 13, 1905, at the Post Office at Fargo North Dakota, under Act of Congress of July 16, 1904

FACULTY OF FARGO COLLEGE

FACULTY OF FARGO CONSERVATORY

Additional Lecturers and Teachers

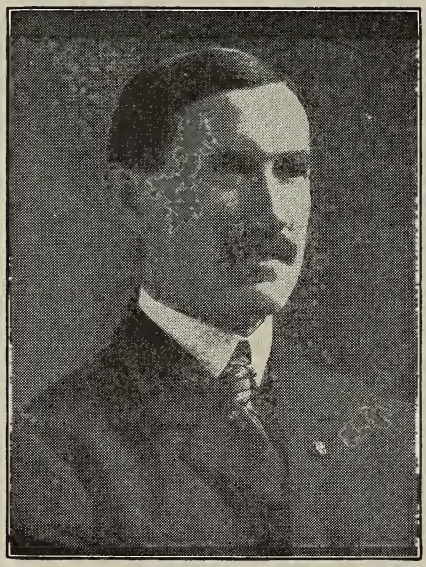

Hon. L. B. Hanna

Hon. L. B. Hanna, Representative in Congress from North Dakota and for many years a faithful Trustee and the efficient Treasurer of Fargo College, has kindly consented to deliver several lectures upon "Orators and Leaders in Congress and the Senate." These addresses will be given in November and will be open to the public.

Mr. Hanna was educated in Massachusetts and New York. In 1881 he came to Hope, N. D., and engaged in farming. Later he went to Page and engaged in general merchandise until 1886 when he founded a private bank. In 1900 his bank was incorporated as a National Bank and he became its first president. He is now president of the First National Bank of Fargo.

The credit is due to Mr. Hanna for securing from Mr. Carnegie a sum adequate for the beautiful library building which will soon adorn the College campus.

The recent election in which Mr. Hanna received the highest number of votes of any candidate was a high tribute to one who in his life as a business man and as a citizen as well as a member of Congress has won the confidence of the people of our State who love to do him honor.

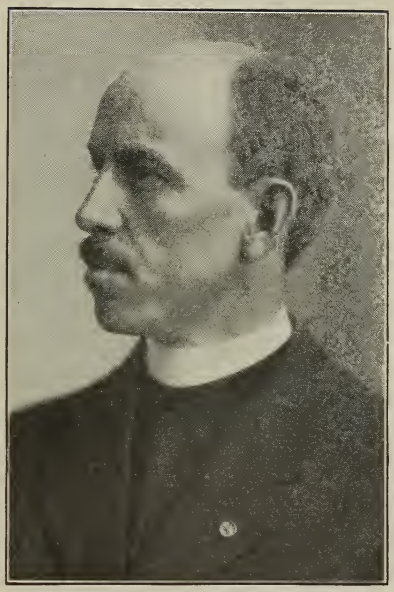

Dean G. DeWitt Dowling, D. D.

Dean G. DeWitt Dowling, D. D., has accepted a call to take the chair of Sociology in Fargo College during the College year. Dr. Dowling, who is a graduate of Brown University, and the General Theological Seminary in Philadelphia, is admirably fitted for the work upon which he is about to enter. Before taking his college course he had several years' business experience in New York City where he had ample opportunity to study social conditions at first hand. His pastorates in Philadelphia, Hot Springs, Ark., and Davenport, Ia., where he was brought into contact with people representing different and diverse social conditions, gave him a fine field for the study of those problems which are second to none in importance in our Twentieth Century life. Since Dean Dowling came to Gethsemane Cathedral last December he has made many friends in Fargo, where his eloquent preaching and exceptional scholarship will be more fully appreciated when he is better known. It is with great pleasure that the Trustees and Faculty welcome Dr. Dowling to one of the most important chairs in the College.

Mr. Guy R. Vowles

We are happy to announce that Mr. Guy R. Vowles has accepted the position of associate professor of languages and history. Mr. Vowles graduated with honor from Fargo College in 1906. In January, 1907, he successfully passed the Rhodes examinations and it is after three years of study in Oxford—where he graduated with high honors—and extended travel in all European countries, that he returns to be a member of the Faculty of his Alma Mater. His four years of intimate and loyal connection with the College combined with his foreign study and travel render him peculiarly qualified for this position.

Hon. R. M. Pollock Speaking the Opening Words at Ground Breaking for Library.

Mrs. Julia J. Hazleton

Mrs. Julia Hazleton of Duluth, last semester a substitute teacher of English at the College, will fill the chair of Ethics and Philosophy during Dr. Knowlton's absence. Mrs. Hazelton is a graduate of the University of Michigan. She has done advanced work at the University of Minnesota. Mrs. Hazelton has had several years of teaching experience in which she has proven herself remarkably well adapted for this line of work. Her unusual versatility, both musically and as a writer of verse and prose, are generally recognized and the department of Philosophy and the College as a whole are most fortunate in securing her services. She will also do some work in English—a department in which she has always had marked success.

Miss Cecil Heinsius of Iowa City, Ia., has been engaged to take the Classes in College Latin during the first semester, while Miss Bestor is abroad in Rome, Italy. Miss Heinsius received her education in the Iowa State University and later in the University of Minnesota. She is a young woman of fine scholarship—especially in Latin which has been her Major. Her professors commend her as a woman of beautiful character, attractive personality and exceptional scholarship. The high standard of work in the department of Latin which has added much to the reputation of Fargo College will be maintained during the coming year.

Miss Cecil Heinsius

Rev. S. S. Wyand, A. M.

S. S. Wyand, A. M., who begins his work as a teacher of Latin September 14th, was born in Maryland, and having heard the "call of the west" he took his preparatory and college course at Leander Clark College, Iowa, where he graduated in the Class of 1900. A year later he graduated in "honor class" at Yale University with the degree of B. A. In 1903 he received the degree of A. M. from Leander Clark College. Before coming to Fargo Mr. Wyand was connected with Memorial University, Mason City, Iowa, for several years, where he was very successful as a professor—especially in the department of Latin. About a year and a half ago, Mr. Wyand became pastor of Broadway Church, where he has been very successful and where he will continue his work, giving to the College his morning hours. We extend to Mr. Wyand a hearty welcome as he begins his work in our College.

C. N. Callander, M. D.

M. MacGregor, M. D.

C. N. Callander, M. D., who was recently elected a Trustee of Fargo College, has in connection with his associate, Dr. MacGregor, consented to do the teaching, also the laboratory work in the department of Anatomy and Physiology. Dr. Callander, who is well known as one of the leading physicians and surgeons of the city, is a graduate of Trinity Medical College, Toronto University, Toronto, Canada, in the Class of 1897. He took post graduate work at Johns Hopkins Medical College also in Europe. He came to Fargo twelve years ago and has made this City his home ever since.

M. MacGregor, M. D., who graduated from Trinity Medical College, Toronto University, Toronto, in the Class of 1897, taking post-graduate work in Chicago and New York, came to North Dakota thirteen years ago and to Fargo two years ago, where he formed a partnership with Dr. Callander. Dr. MacGregor has consented to share in the teaching as well as the laboratory work in the department of Anatomy and Physiology.

In introducing Drs. Callander and MacGregor as members of the Faculty of Fargo College we will state that it is the expectation that arrangements will be made with several of our leading Medical Schools which will enable our students who are counting upon a medical course to take both the B. A. and the M. D. degrees in six years if they desire to do so. With excellent teaching and well-equipped laboratory facilities, the departments of chemistry, bacteriology, histology, botany, physiology, and now with the addition of these two scholarly physicians, anatomy, will be equal to the best work done in the leading universities and medical colleges.

In arranging for a pre-medical course we are not pioneers but are following the example of other colleges and universities—some of them among the leading institutions of America.

Daniel B. Holt, Esq.

At the Annual meeting of the Board of Trustees of Fargo College Mr. Daniel B. Holt, one of the leading lawyers of the city, was elected a Trustee. Mr. Holt was born at Woodsville, N. H., fitted for College at St. Johnsbury Academy, Vt., and graduated from Harvard University in the Class of 1890 with honors in Economics. After a year in New York City in business Mr. Holt came to Fargo in 1892 as manager of a Corporation. He studied law under Judge Amidon and Col. Benton, after which he joined the law firm of Benton, Lovell & Holt. Later he became a member of the firm of Newman, Holt & Frame. Four years ago—upon the death of Mr. Newman—the present well known firm of Engerud, Holt & Frame was formed.

Mr. Holt is a prominent member of the Episcopal Church. He has for several years been a member of the School Board of Fargo and for two years its President. He has been invited to deliver a course of lectures upon Political Science—a subject which has claimed much of his attention since his Harvard days—and it is probable that in the near future the College as well as the citizens of Fargo will be instructed by this scholarly lawyer, upon the subject named—a subject of exceptional interest at this time in the history of our country.

Rev. H. G. Leonard, D. D.

Rev. H. G. Leonard, D. D., who for the last nine years has been the beloved pastor of the First M. E. Church of Fargo, has kindly consented to deliver a series of lectures during the months of September and October in the College Chapel upon Aesthetics. Dr. Leonard, who is of New England birth, a graduate of Northwestern University and Garrett Biblical Institute, a man of rare culture and one of the best pulpit orators in the west, is exceptionally qualified to speak upon the Science of the beautiful in nature and in art. It is hoped that these lectures may be enjoyed by the citizens of Fargo and Moorhead as well as by the faculty and students of the College. Dr. Leonard never fails to instruct and inspire when he speaks to college students and he will receive a most cordial welcome as he enters upon this course of lectures which is the result of many years of study.

If it is true, as reported in the daily press, that Dr. Leonard will soon become the pastor of one of the leading churches in Minneapolis, the College as well as the city of Fargo will suffer a great loss.

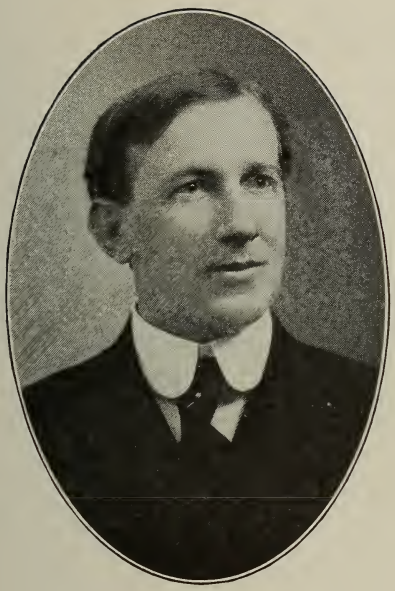

Rev. Charles Ryan Adams, D. D.

Charles Ryan Adams, D. D., the popular and scholarly pastor of the First Presbyterian Church of Fargo, has consented to deliver a series of lectures during the winter upon "Society in Account with Christianity." These lectures will be given in the College and will be open to the general public.

Dr. Adams, who is a graduate of Hanover College, Ind., and McCormic Theological Seminary, Chicago, and was a student for a time in Chicago University, is too well known in Fargo to need any words of introduction. During his pastorate of five years in this city—where he has erected one of the best Church edifices in the State and become a recognized leader in every movement for the building up of Christ's Kingdom—he has made a multitude of friends, many of whom no doubt will embrace the opportunity to hear these lectures. Fargo College, at the last Commencement, conferred the degree of D. D. upon Mr. Adams.

Rev. Reuben A. Beard, D. D., the able pastor of the First Congregational Church of Fargo, and a Trustee of the College, has consented to deliver a series of lectures upon Characteristics of Jesus. These addresses will be given in the Chapel during the second semester and will be open to the public. Dr. Beard, who was two years President of Fargo College in the early days, is one of the best known clergymen in the State. He graduated from Oberlin in the same class with Pres. Creegan and later had pastorates in Spokane, Nashua and Cambridge, Mass. The College is to be congratualted upon these popular studies in the life of Jesus which will, we are sure, prove instructive and inspiring.

The College as well as the entire community, rejoices to learn that Dr. Beard has declined his call to a leading church in Massachusetts.

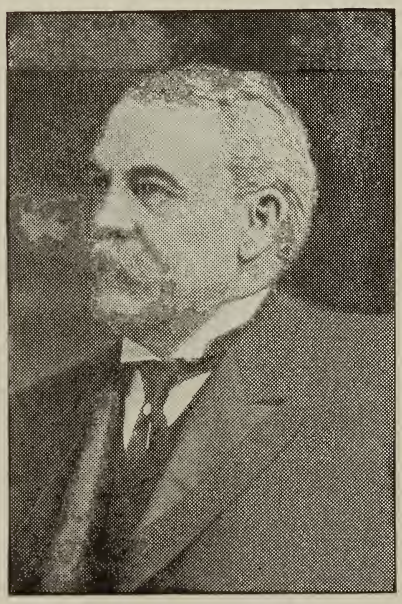

Rev. Reuben A. Beard, D. D.

Other Lectures

Among the other lectures of the year we will name only the following: Dr. F. J. Campbell, "Fargo's beloved physician," as he is affectionately called by many—will deliver a course of lectures upon Hygiene; Dean F. E. Stratton, who delighted the student body last year by his talks upon Astronomy, will deliver another series upon the same subject this year, and President Creegan is expecting to give several illustrated lectures during the winter—which will be open to the public —upon "Lands Afar."

Women's Glee Club

The Women's Glee Club affords a fine opportunity for study and the singing of both classical and popular music. Miss Marguerite L. Beard, a graduate of Radcliffe College, a student of Music in New England Conservatory and for the last two years a teacher in Fargo College Conservatory, will be the director. The success which Miss Beard has had with this organization for the last two years is a guarantee that the College and community will have some fine recitals during the coming year. Members are chosen from both the College and the Conservatory. It is expected that the Club will give several popular concerts in other cities as well as in Fargo.

Pres. Creegan Giving History of Library

Fargo Conservatory

A Department of Fargo College

Upon another page will be found the pictures of the members of the Conservatory Faculty. It would not be possible to find in all the Northwest a school of Music with a teaching staff better qualified for their work than the men and women who make up this able faculty. It is wonderful how this Conservatory has grown in quality of work as well as in numbers during the last two or three years. One who is familiar with the best schools of Music in New York and Boston will, upon examination of the Course of Study, be surprised to find how high the standard is and how thorough the work in this new institution on the Red River of the North. The faculty has been increased and new features introduced and there is every reason to anticipate a record year.

Prof. George will provide from his staff efficient leaders for the Band, Orchestra and Glee Club and with nearly all the members of these organizations remaining and others with musical gifts coming, we may safely count upon excellent music in the College as well as the Conservatory.

Breaking Ground for Carnegie Library

Athletics

Athletics at Fargo College have won for themselves a high place in North Dakota and we are now ranked with the best colleges in this section of the country. With many of the veterans returning and the prospect of some very fine new material, the outlook for the coming year is particularly bright.

THE FIELD

The College has a large athletic field where all intercollegiate and other games and meets are held. For its special purposes the field can scarcely be excelled. The curve in the college hill forming a natural amphitheatre well shaded with trees and shrubs makes it an ideal field.

FOOTBALL

A schedule for next fall is being made up including the following institutions—University of North Dakota, North Dakota Agricultural College, Macalester College of St. Paul, Jamestown College, Valley City Normal, Wahpeton Science School, and possibly some other minor schools.

GYMNASIUM

The gymnasium—97x46 ft.—is equipped with a complete line of athletic apparatus in every way adapted to the needs of the school, and is supplemented by all necessary locker rooms, shower baths, etc., on the ground floor. From November to April, physical training is required of both men and women.

BASKETBALL AND TRACK

As many students as possible will be interested in these lines this year. The basketball team which will be unusually strong, will probably make the annual trip to the Twin Cities in addition to the games played in this section. Track work will be pushed by a series of dual meets in the spring and it is probable that a state indoor meet will be arranged during the year.

BASEBALL

Baseball has always been a strong activity in Fargo—we have been represented by championship teams and have defeated the very best teams in this part of the country. Besides the teams in the immediate vicinity, St. Thomas College, Carleton, Minnesota University, and several others will be played this spring.

UNIVERSITY OF ILLINOIS

PRESIDENT'S OFFICE

Art Department

As announced in the May Bulletin Miss Olah J. Hill will open the Department of Art at the beginning of the College year. She is splendidly trained for her work and there is a prospect of a good enrollment. The History of Art will be taught by Dean Mabelle L. Morgan, who after graduating at Carleton College was a student for two years in the American School of Classical Studies, Rome, Italy, where she had exceptional opportunities for the study of Art. Upon her return from Rome, where she has been a student in the School of Classical Studies for the second time, Miss May Bestor will give a course in Archaeology.

Mr. Edward J. Hancock with the firm of Hancock Brothers, architects, has been engaged to give instruction in Architectural Drawing. Mr. Hancock has had several years of practical training and is admirably fitted for the work which he is about to undertake.

Rev. C. R. Adams, D. D., Speaking at Breaking of Ground for Library.

UNIVERSITY OF ILLINOIS-URBANA
3 0112 110181820

Faculty of Fargo College

The Faculty of the College number twenty-eight, of whom ten are in the School of Music. Harvard, Yale, Brown, Williams, Oxford, Leipsic, Wisconsin, Michigan, Minnesota, Syracuse, Oberlin, Beloit, Wellesley, Radcliffe, Univesrity of State of Washington, Carleton, Prussian State Normal School, University of Vermont, Hamline University, New England Conservatory, Chicago University, Pratt Institute and American School of Classical Studies, Rome, are among the institutions where our staff of teachers were trained. High scholarship, excellent teaching ability and unquestioned Christian character have always been emphasized in the selection of teachers.

Registration Day for First Semester comes on Tuesday, September 13th. The promise is for the largest enrollment in the history of the College. For Catalogue and other information, address

CHARLES C. CREEGAN, President.
Fargo, North Dakota

Dill Hall and Jones Hall, Fargo College